

STRUCTURAL FOUNDATION/SLAB PLAN

1/8"=1'-0"

COORDINATE WITH ARCHITECTURAL DRAWINGS FOR ALL DIMENSIONS

REVISIONS

HELEN LEHMANN
MONTVERDE LIBRARY
 17435 5TH STREET
 MONTVERDE, FL 34756

PERMIT SET

GatorSketch
 ARCHITECTS & PLANNERS
 AA00002310
 1000 EAST HWY 50 SUITE 201A, CLERMONT, FL 34711
 PH: (407)608-5077 FAX: (888)599-4814
 Web Site: www.gatorstskch.com

SIGN DATE

COPYRIGHT © 2023
 GATORSKETCH CORP.
 THIS DRAWING IS PROTECTED BY
 COPYRIGHT LAWS OF THE
 UNITED STATES. NO PART OF THIS
 DESIGN OR THIS DOCUMENT,
 INCLUDING ELECTRONIC MEDIA,
 MAY BE REPRODUCED,
 TRANSMITTED, COPIED OR
 OTHERWISE USED FOR
 CONSTRUCTION PURPOSES
 WITHOUT EXPRESSED WRITTEN
 PERMISSION OF THE DESIGN
 PROFESSIONAL. VIOLATORS WILL
 BE SUBJECT TO LEGAL
 PROSECUTION TO THE FULLEST
 EXTENT OF THE LAW

STRUCTURAL
FOUNDATION/
SLAB PLAN
S201
 ISSUE DATE 9-29-23

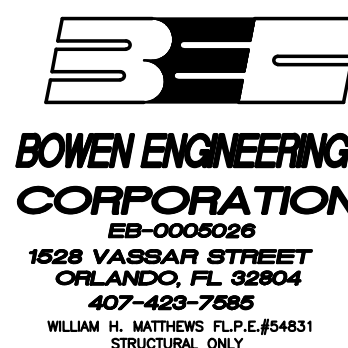

JOB #: GC-22-010

1 2 3 4

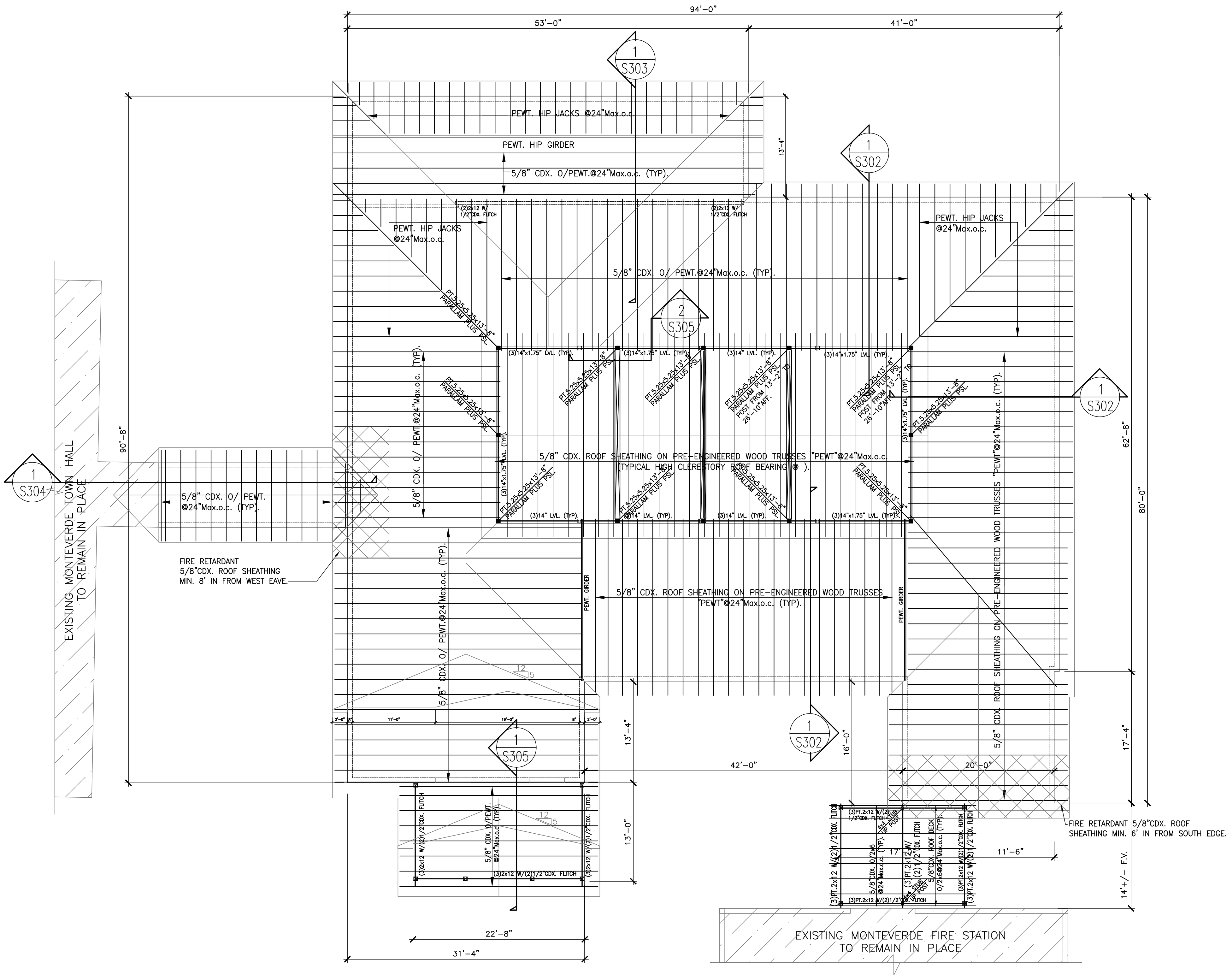

COORDINATE WITH ARCHITECTURAL DRAWINGS FOR ALL DIMENSIONS

STRUCTURAL ROOF FRAMING PLAN

1/8"=1'-0"

BOWEN ENGINEERING CORPORATION
 1528 VASSAR STREET
 ORLANDO, FL 32804
 407-469-7885
 WILLIAM H. MATTHEWS, P.E.#54831
 STRUCTURAL ONLY

REVISIONS

**HELEN LEHMANN
 MONTVERDE LIBRARY**
 17435 5TH STREET
 MONTVERDE, FL 34756

PERMIT SET

GatorSketch
 ARCHITECTS & PLANNERS
 A430002310
 1000 EAST HWY 50 SUITE 201A, CLERMONT, FL 34711
 PH: (407)608-5077 FAX: (888)599-4814
 Web Site: www.gatorsketch.com

SIGN DATE

COPYRIGHT © 2023
 GATORSKETCH CORP.
 THIS DRAWING IS PROTECTED BY
 COPYRIGHT LAWS OF THE
 UNITED STATES. NO PART OF THIS
 DESIGN OR THIS DOCUMENT,
 INCLUDING ELECTRONIC MEDIA,
 MAY BE REPRODUCED,
 TRANSMITTED, COPIED OR
 OTHERWISE USED FOR
 CONSTRUCTION PURPOSES
 WITHOUT EXPRESSED WRITTEN
 PERMISSION OF THE DESIGN
 PROFESSIONAL. VIOLATORS WILL
 BE SUBJECT TO LEGAL
 PROSECUTION TO THE FULLEST
 EXTENT OF THE LAW.

STRUCTURAL ROOF FRAMING PLAN
 PLAN
S202
 ISSUE DATE 9-29-23

JOB #: GC-22-010

1 2 3 4

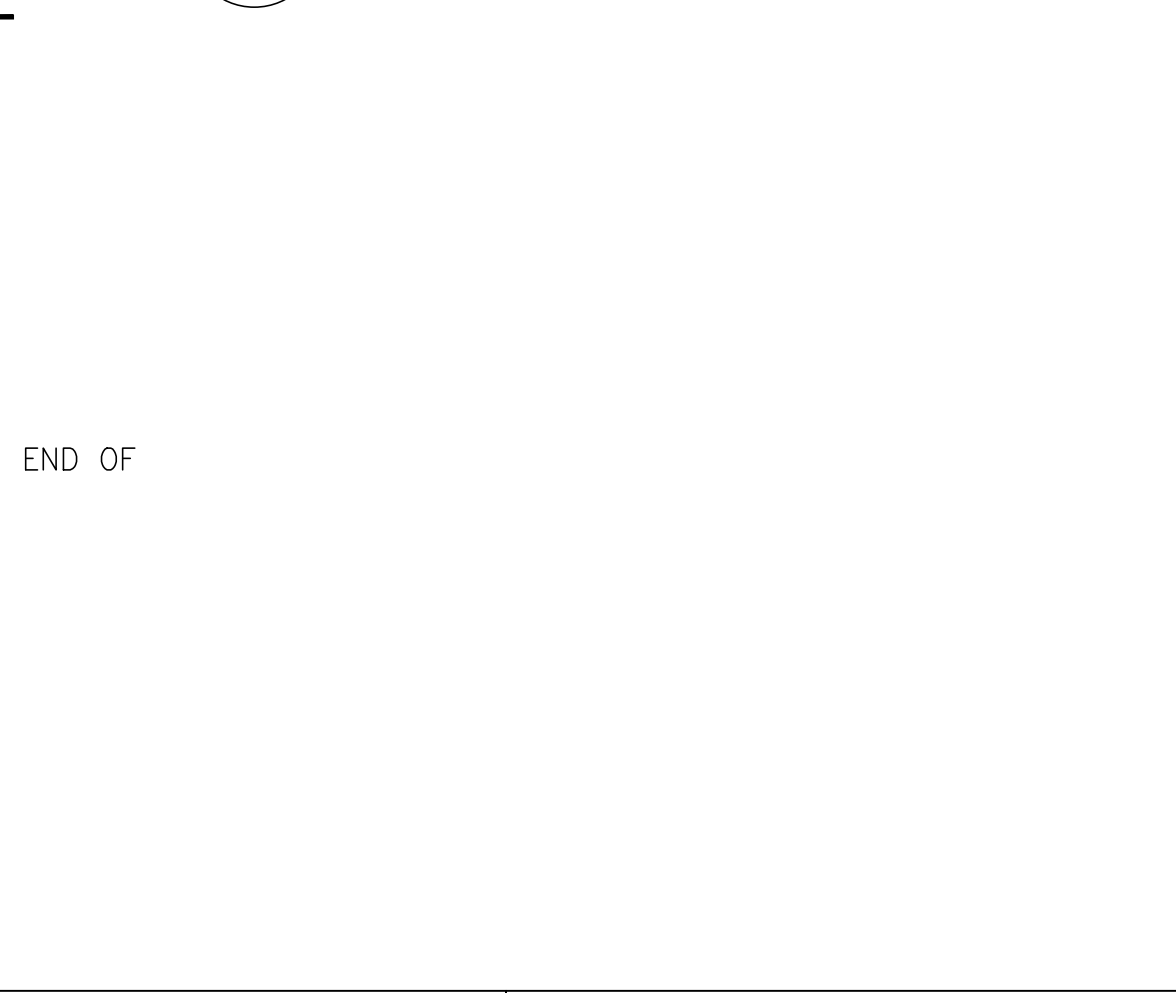
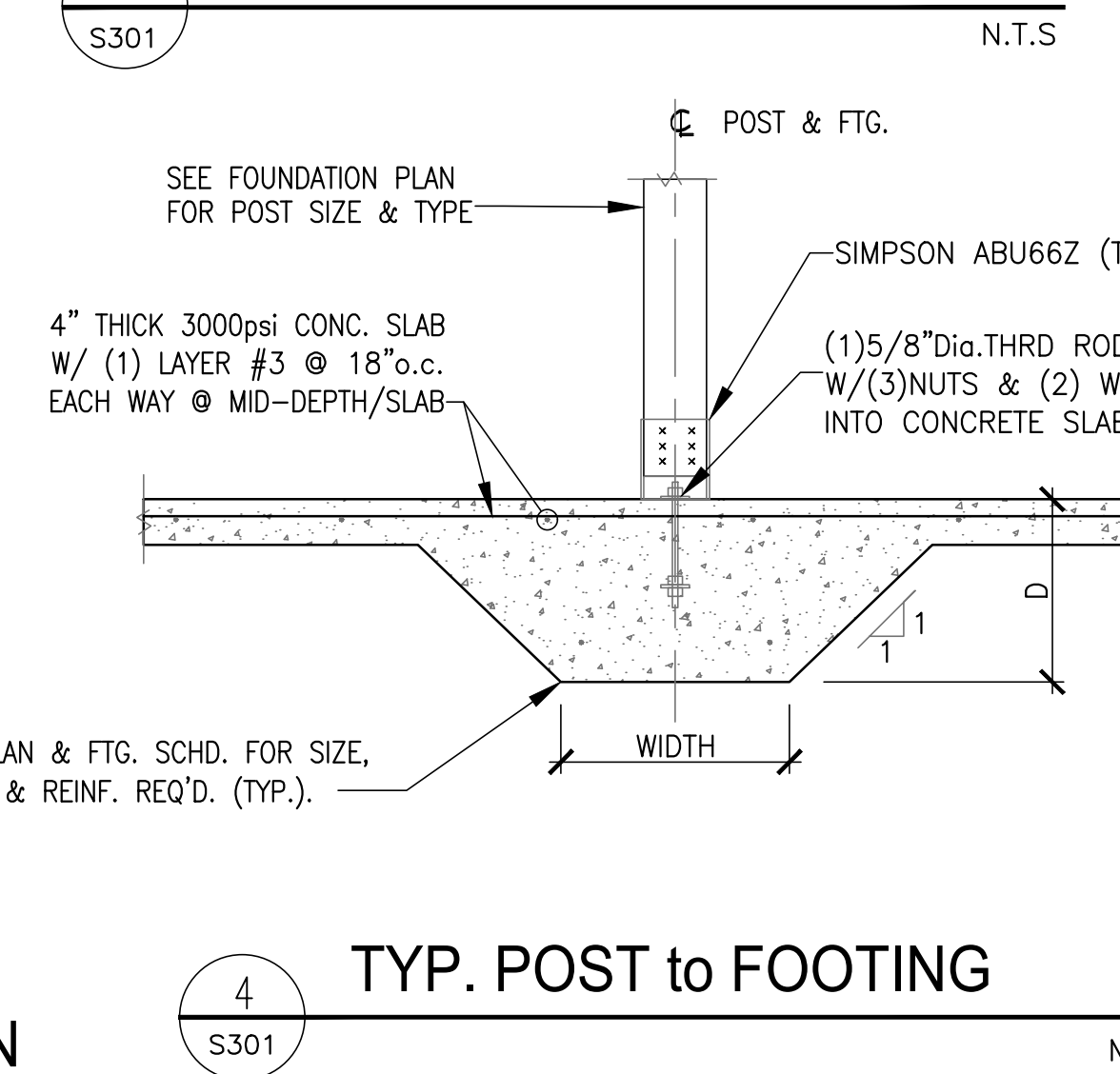
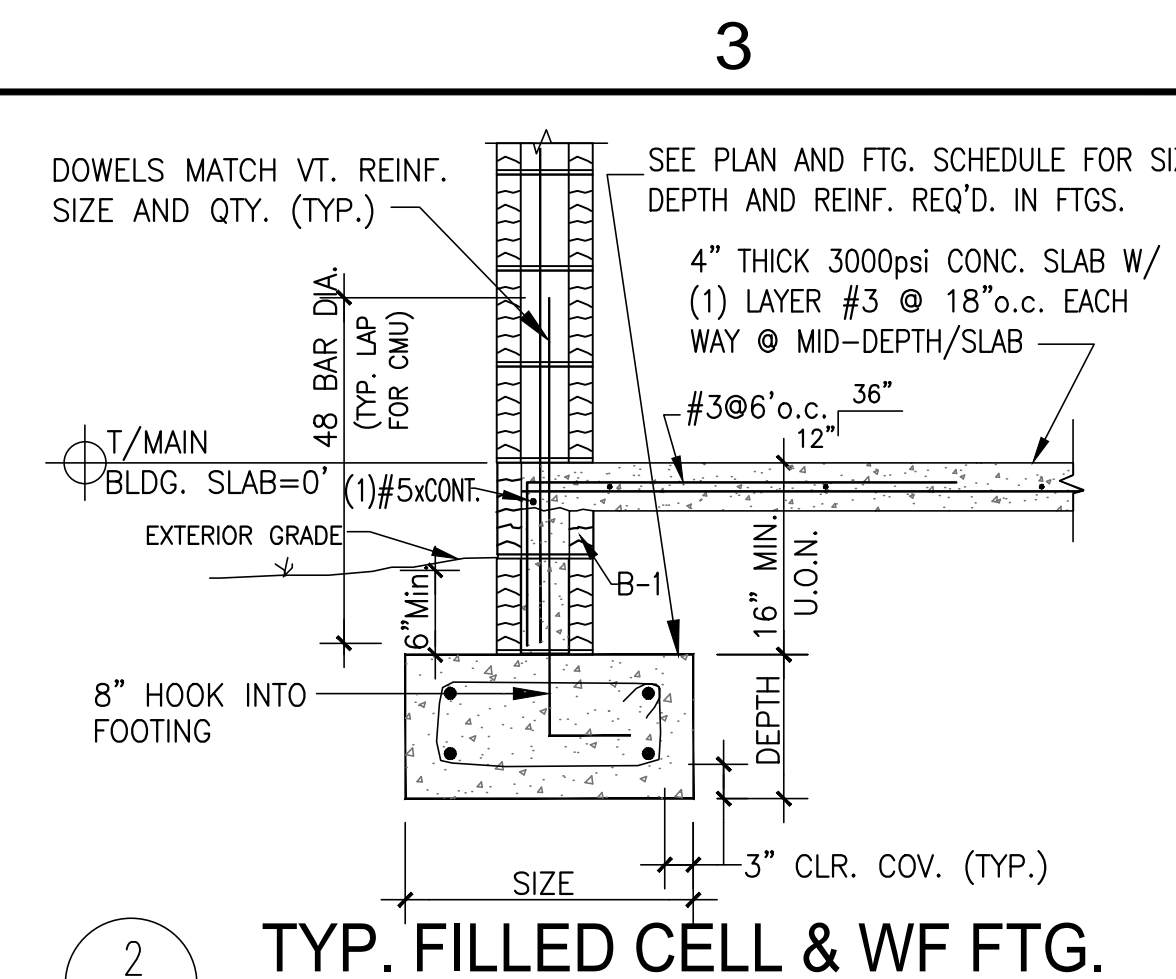
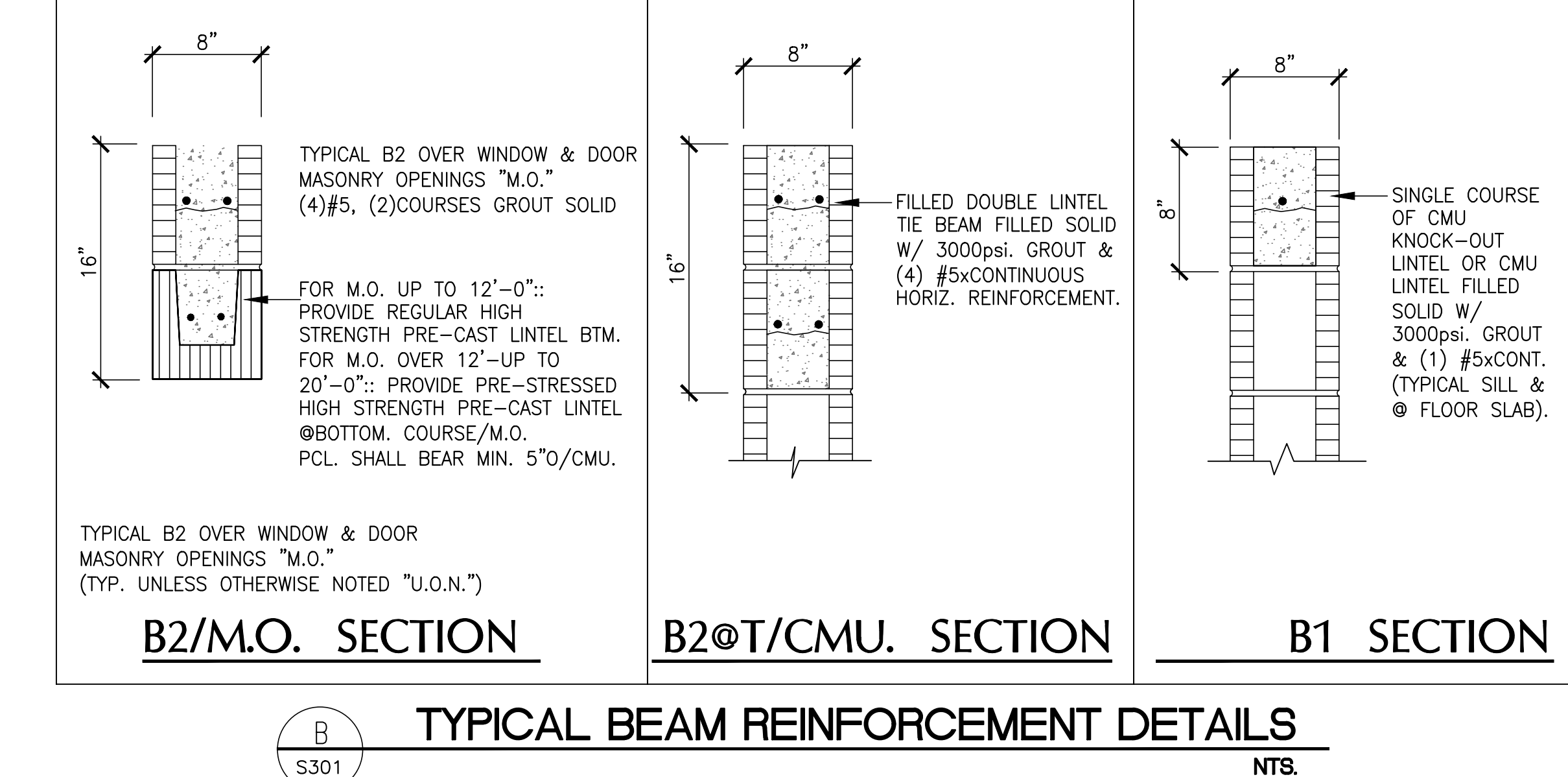
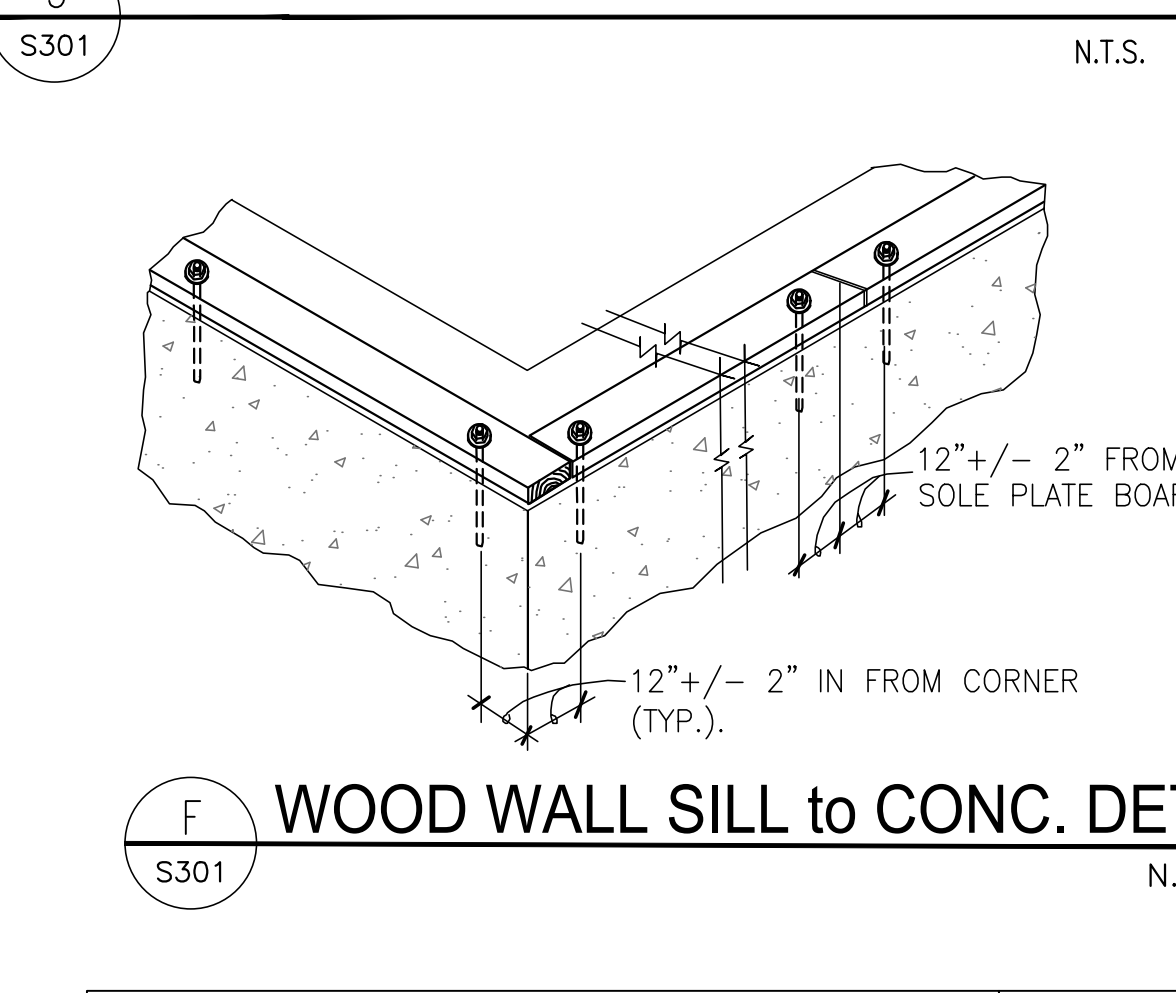
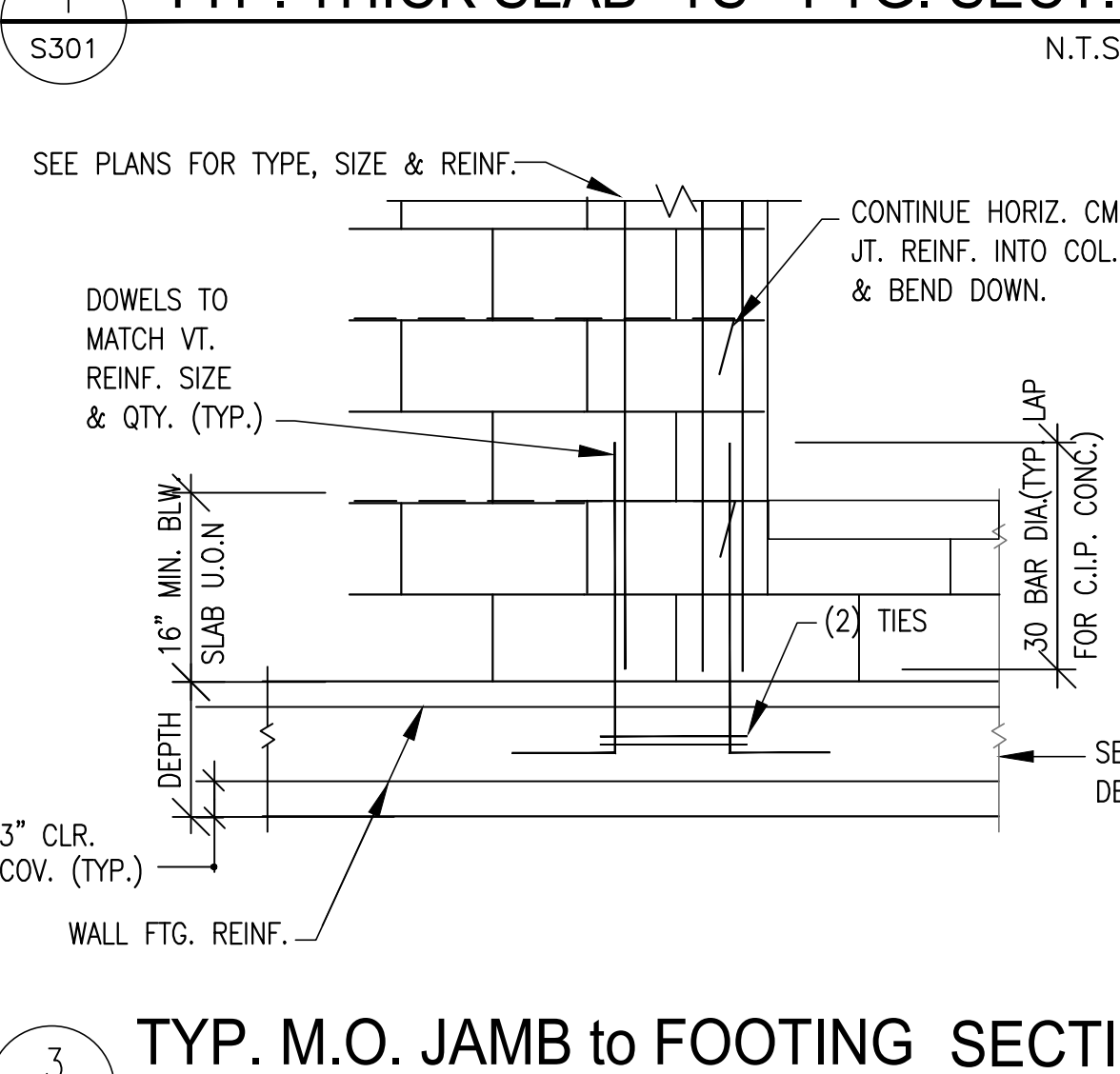
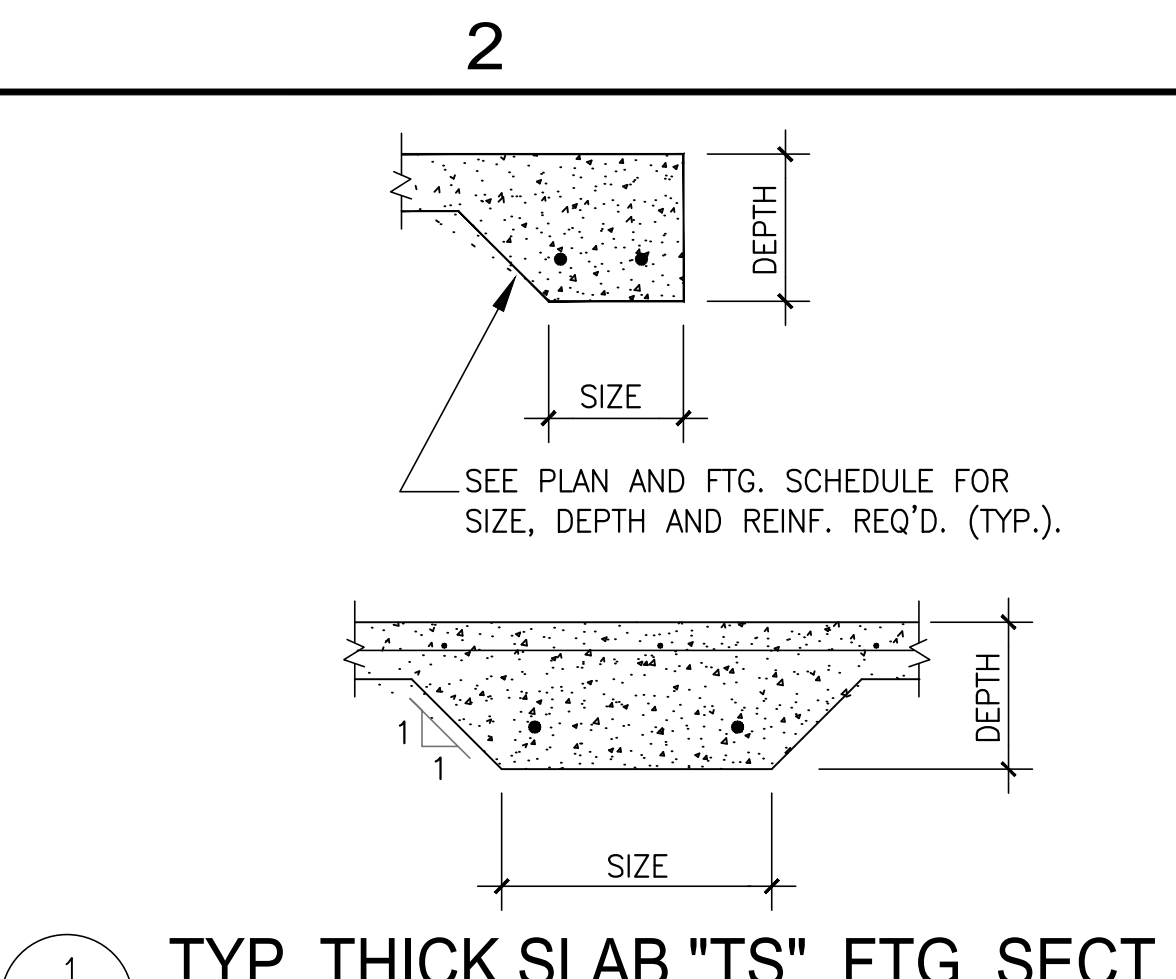
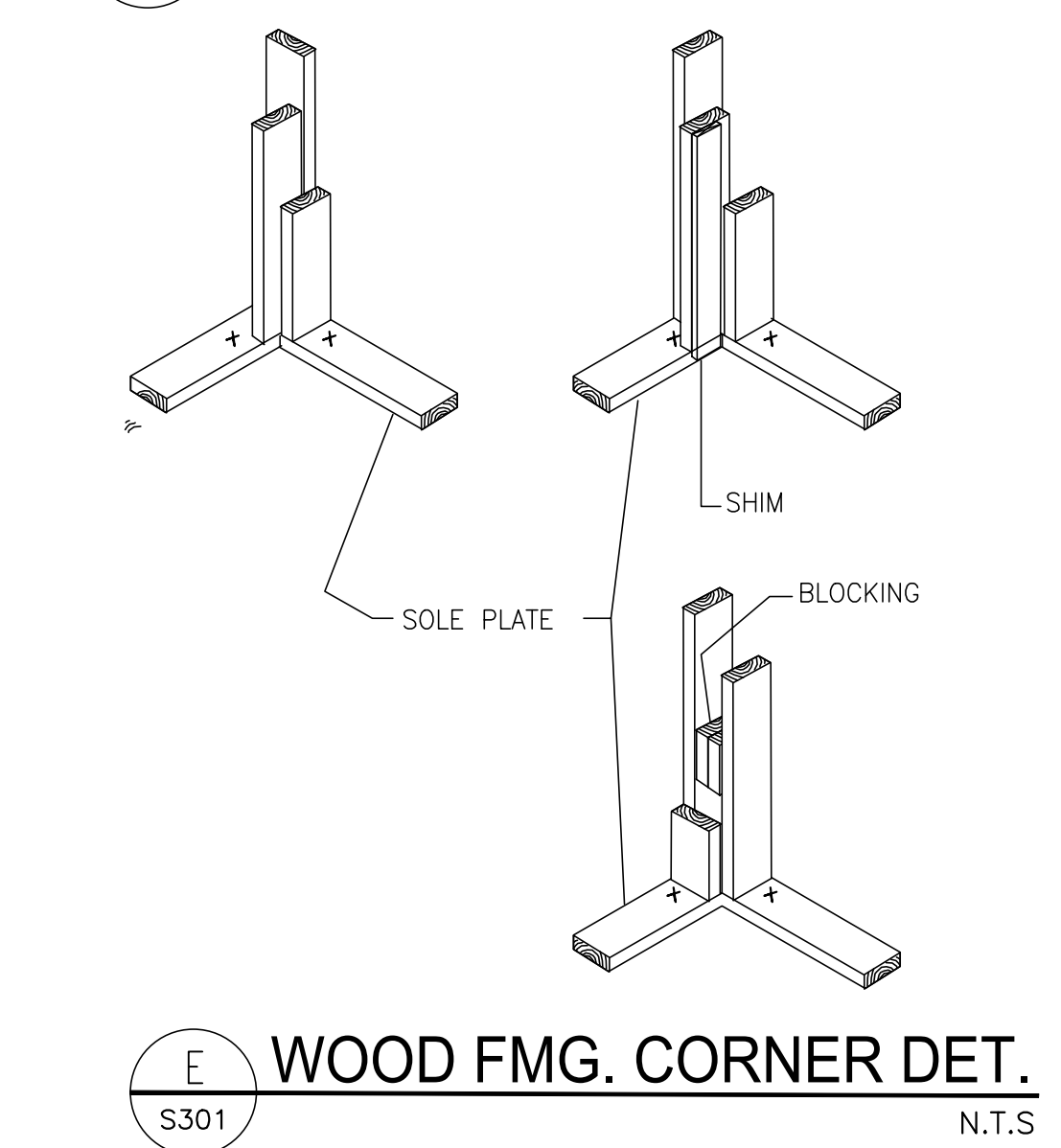
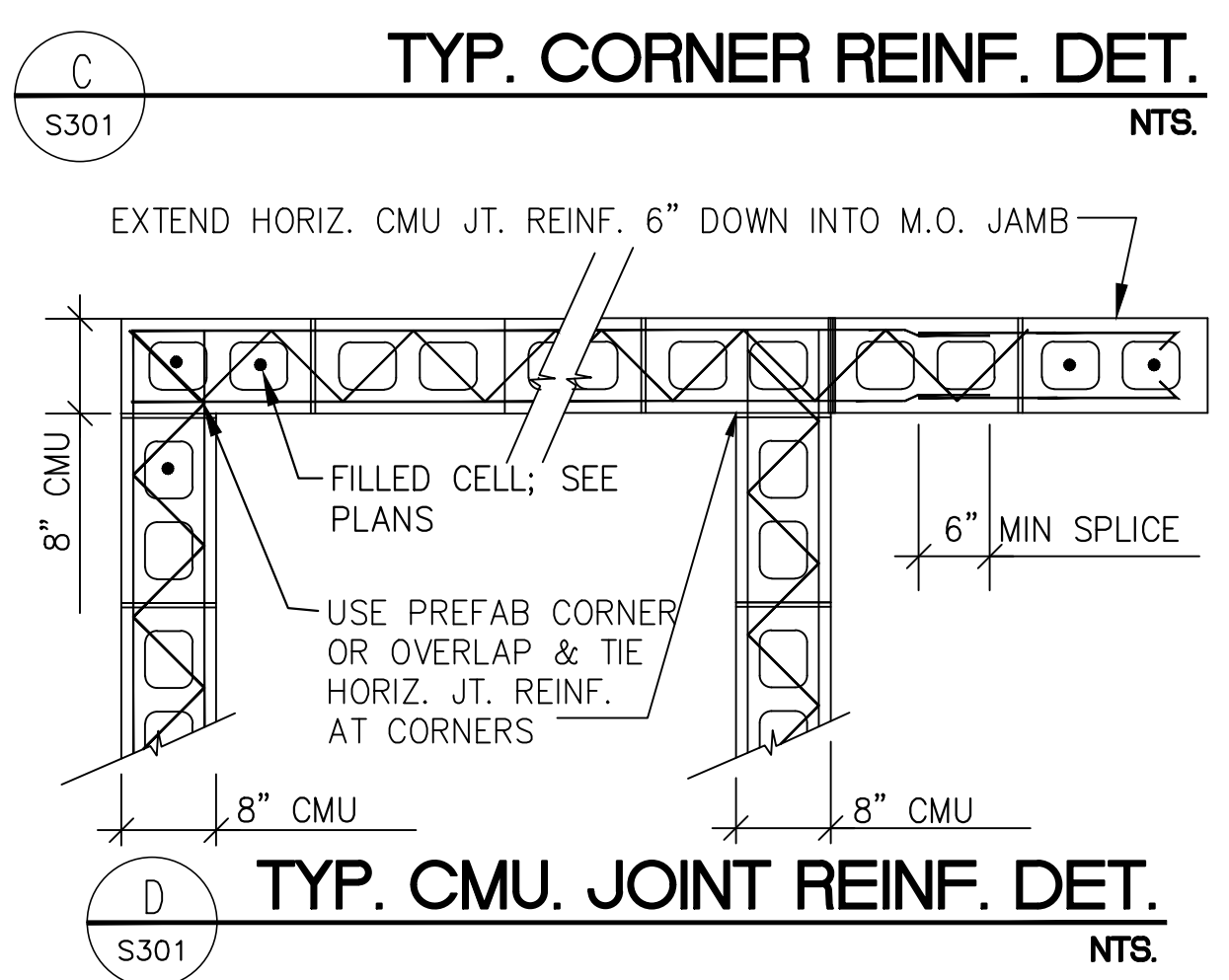
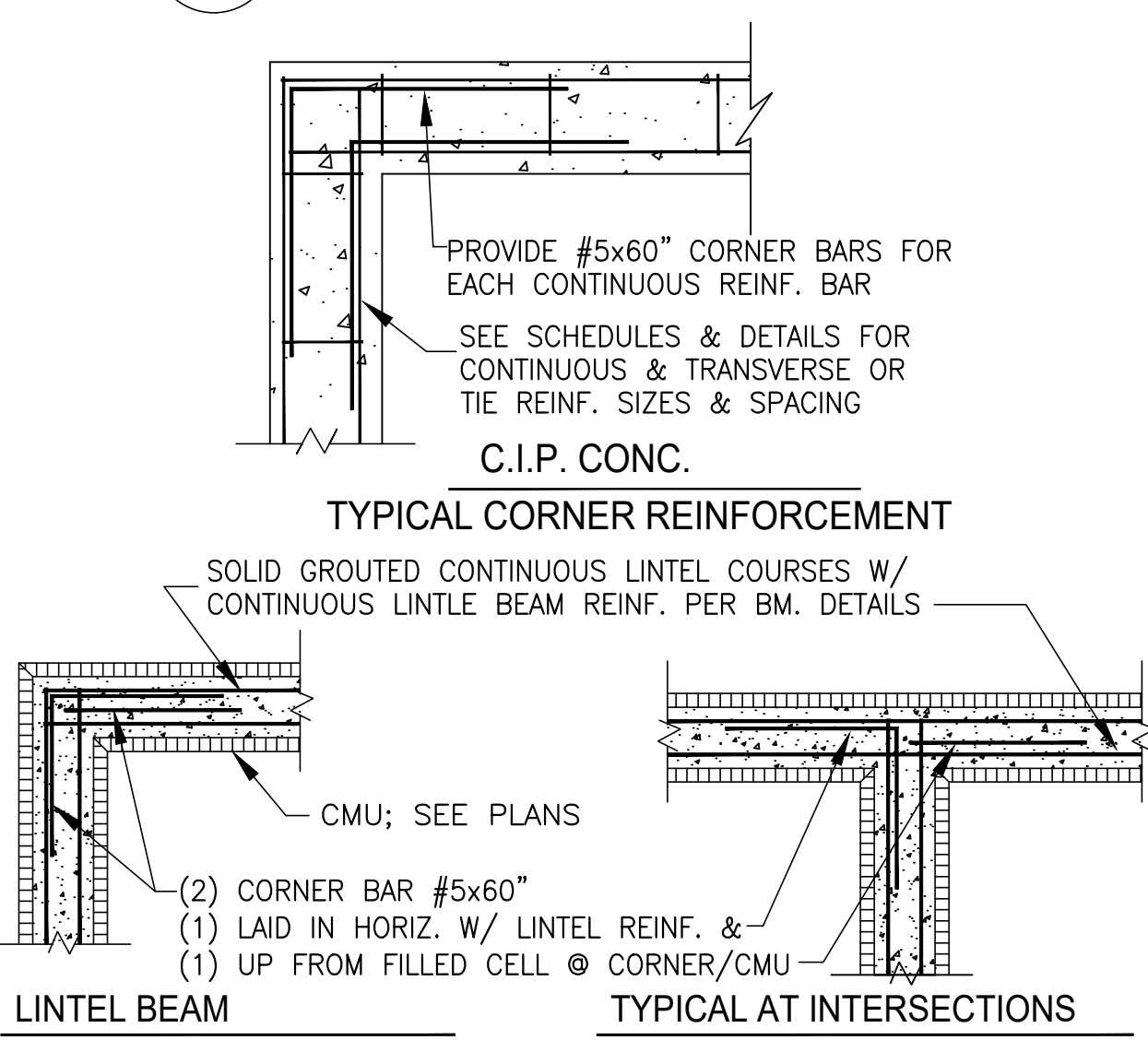
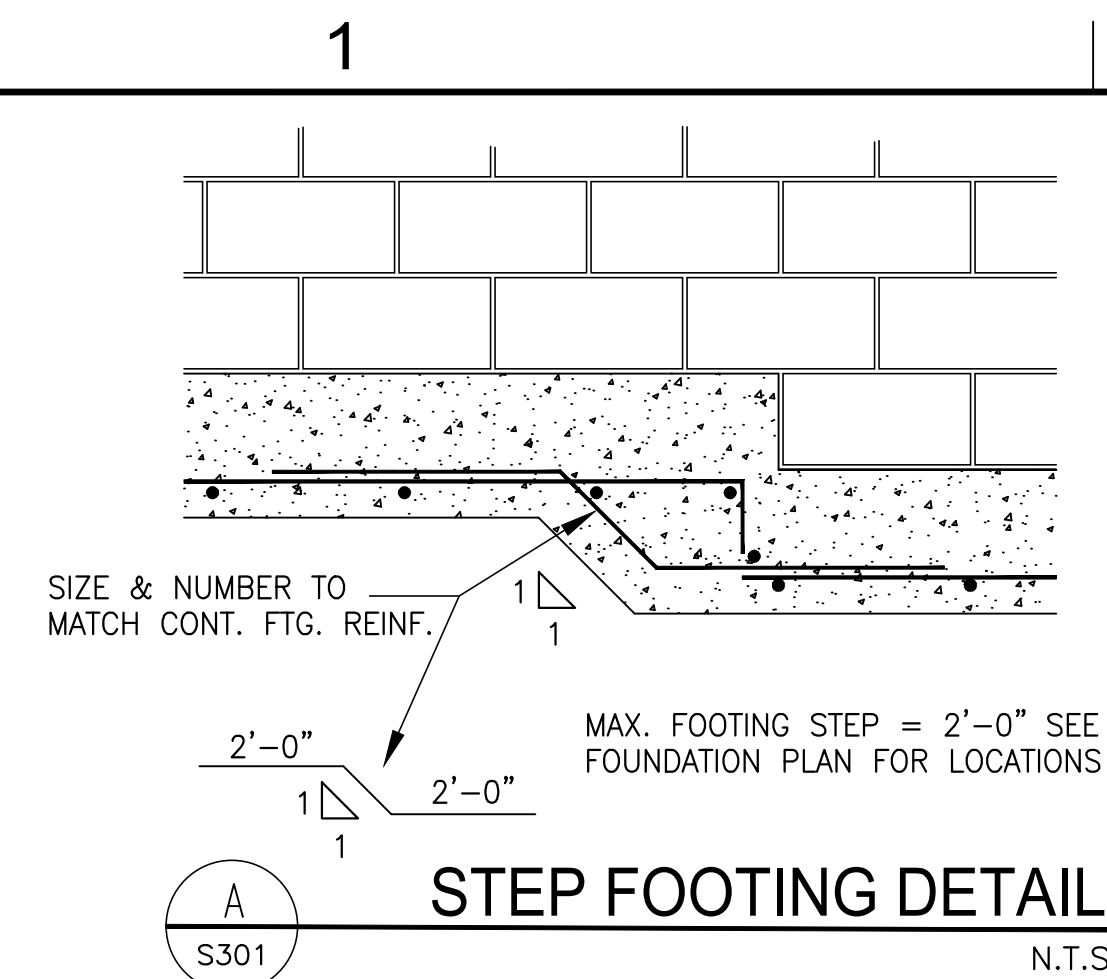

FOOTING SCHEDULE			
MARK	SIZE	REINFORCEMENT	REFERENCE SECTION
F1	16"Wx16"DxCONTINUOUS	(2) #5xCONTINUOUS.	"1"/-
F2	20"Wx12"DxCONTINUOUS	(4)#5xCONT.((2)TOP(2)BTM.)& #3TIES@24"o.c.Max.	"2"/-
F30	30"x30"x12"DEEP	(8)#5x24" (4)EachWay Bottom	"4"/-
F36	36"x36"x12"DEEP	(8)#5x30" (4)EachWay Bottom	"4"/-

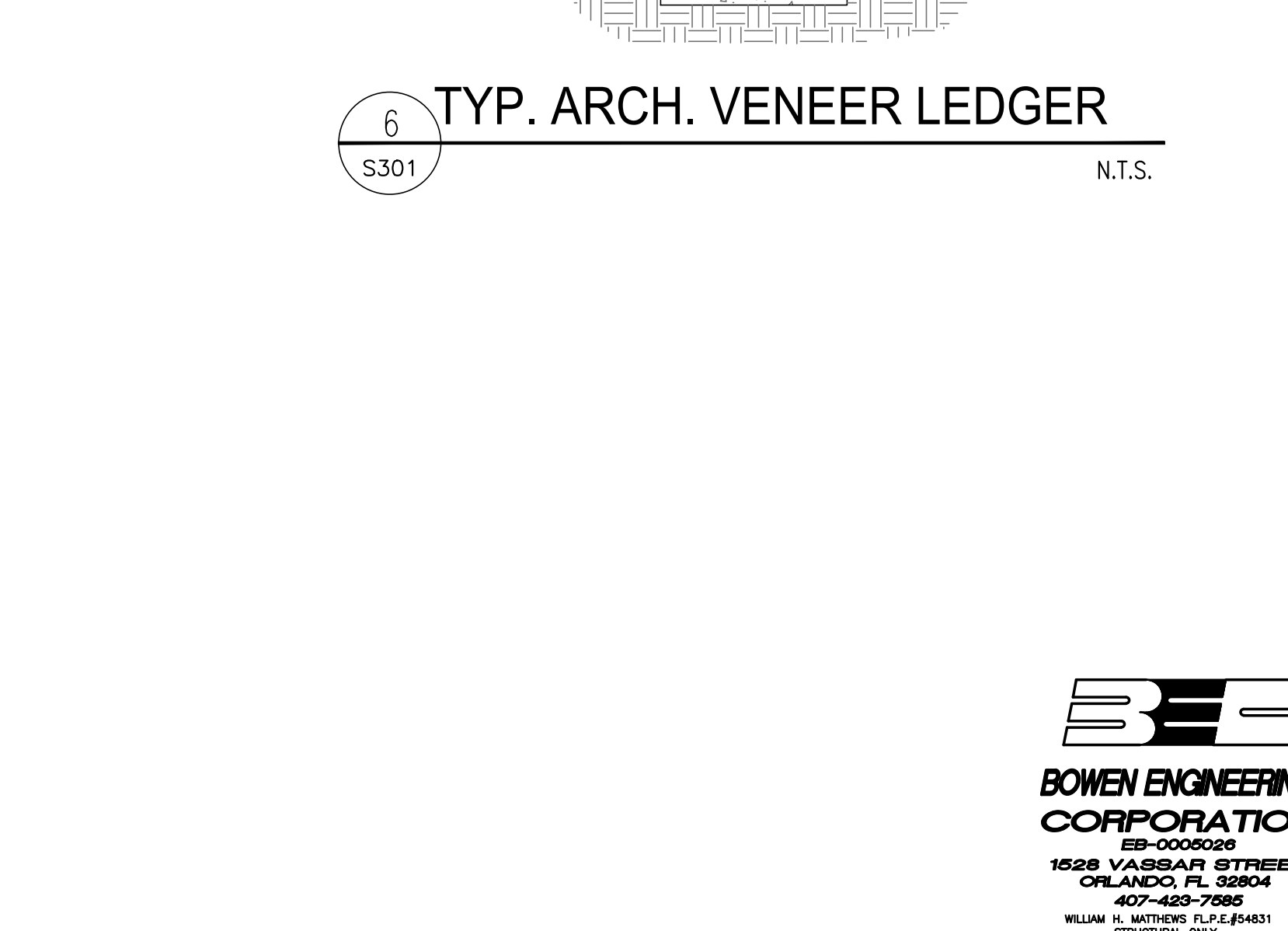
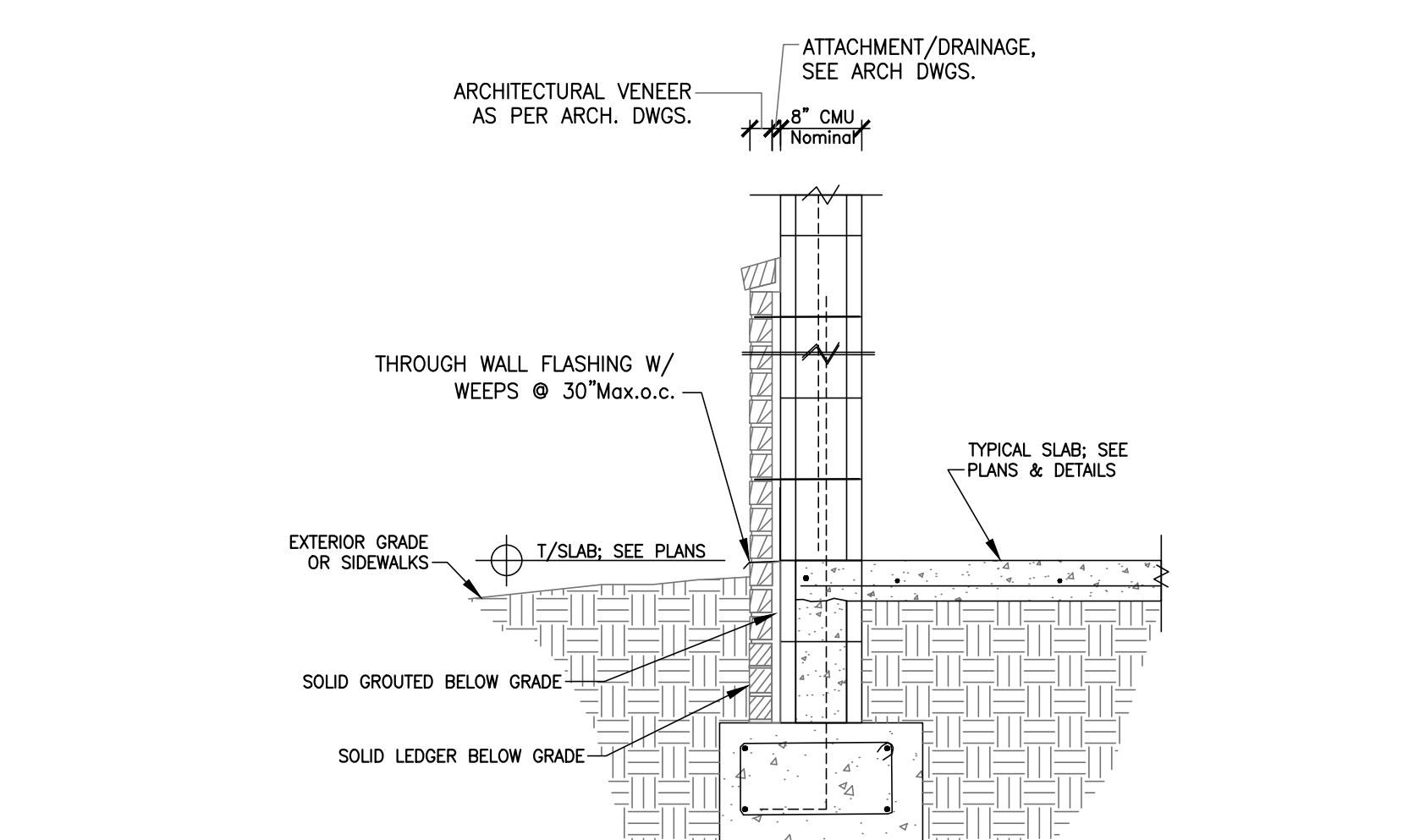
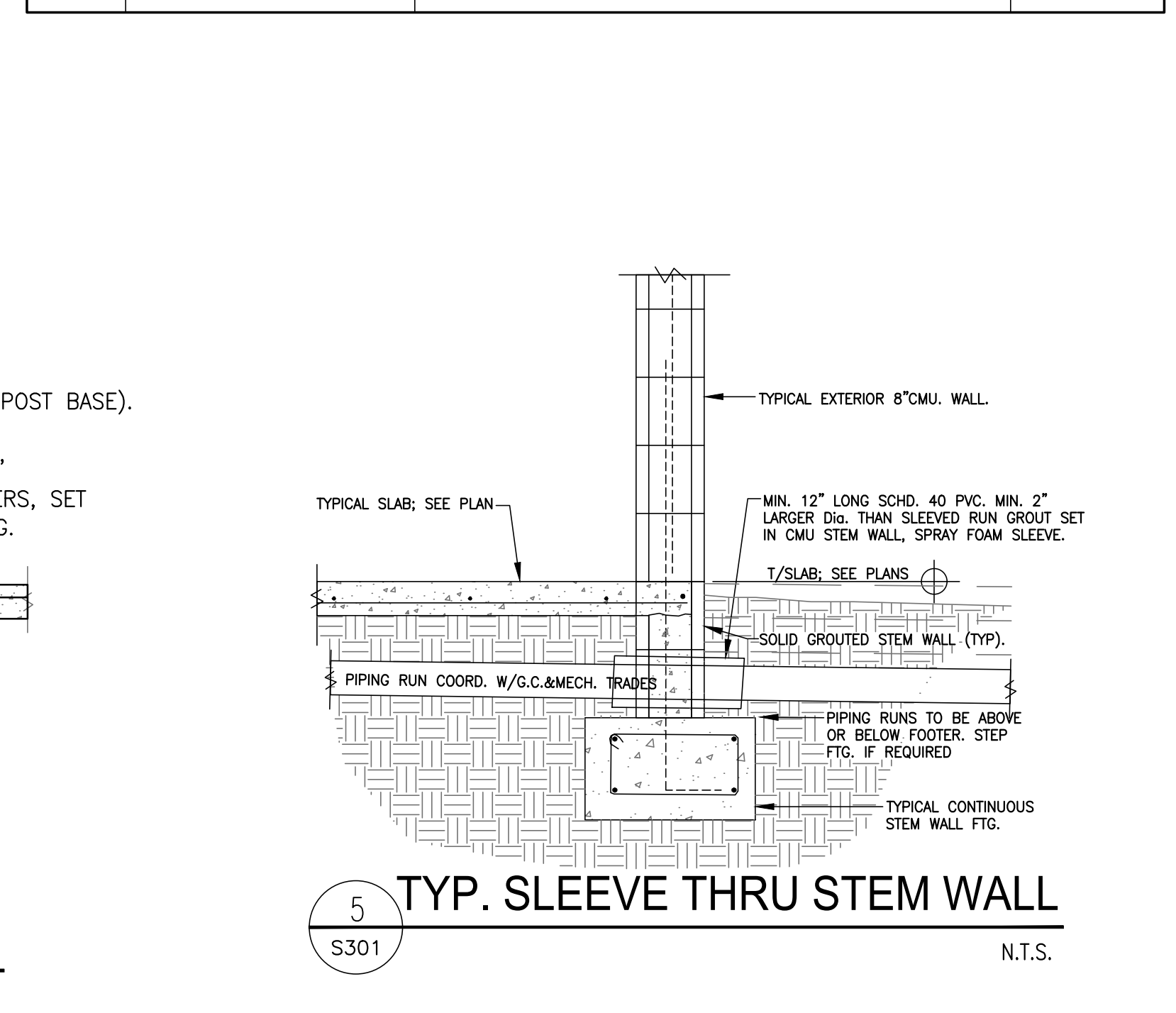

B-E
BOWEN ENGINEERING CORPORATION
 EB-0005026
 1528 VASSAR STREET
 ORELANDO, FL 32804
 407-423-7885
 WILLIAM H. MATHERS, P.E., #54831
 STRUCTURAL ONLY

REVISIONS

HELEN LEHMANN
MONTVERDE LIBRARY
 17435 5TH STREET
 MONTVERDE, FL 34756

9-8-23
 COORD. REVIEW
 for PERMIT SET

GatorSketch
 ARCHITECTS & PLANNERS
 1000 EAST HWY 50 SUITE 201A CLEMONT, FL 34711
 PH: (407) 658-5877 FAX: (407) 658-4814
 Web Site: www.gatorstitch.com

SIGN DATE

COPYRIGHT © 2023 GATORSKETCH CORP. THIS DRAWING IS PROTECTED BY COPYRIGHT LAWS OF THE UNITED STATES. NO PART OF THIS DESIGN OR THIS DOCUMENT, INCLUDING ELECTRONIC MEDIA, MAY BE REPRODUCED, TRANSMITTED, COPIED, OR OTHERWISE USED FOR CONSTRUCTION PURPOSES WITHOUT EXPRESSED WRITTEN PERMISSION OF THE DESIGN PROFESSIONAL. VIOLATORS WILL BE SUBJECT TO LEGAL PROSECUTION TO THE FULLEST EXTENT OF THE LAW.

STRUCTURAL FOUNDATION DETAILS
S301
 ISSUE DATE 9-29-23
 JOB #: GC-22-010

1

2

3

4

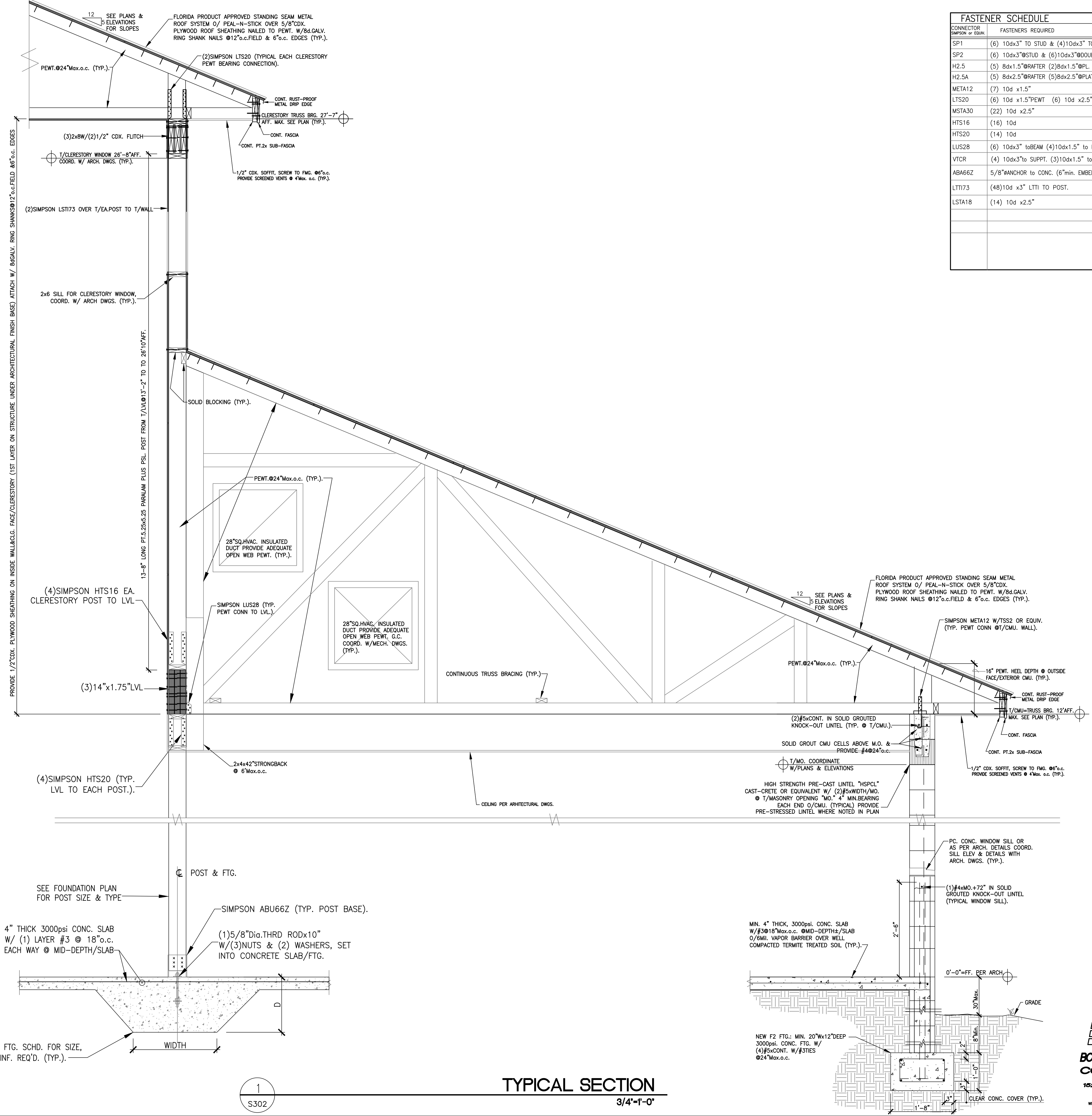

FASTENER SCHEDULE	
CONNECTOR SIMPSON OR EQUIV.	FASTENERS REQUIRED
SP1	(6) 10d x 3" TO STUD & (4) 10d x 3" TO SOLE PLATE.
SP2	(6) 10d x 3" STUD & (6) 10d x 3" DOUBLE TOP PL.
H2.5	(5) 8d x 1.5" RAFTER (2) 8d x 1.5" PL. (5) 8d x 1.5" TO STUD
H2.5A	(5) 8d x 2.5" RAFTER (5) 8d x 2.5" PLATE
META12	(7) 10d x 1.5"
LTS20	(6) 10d x 1.5" PEWT (6) 10d x 2.5" TO SUPPORT BEAM
MSTA30	(22) 10d x 2.5"
HTS16	(16) 10d
HTS20	(14) 10d
LUS28	(6) 10d x 3" TO BEAM (4) 10d x 1.5" TO PEWT
VTOR	(4) 10d x 3" TO SUPPT. (3) 10d x 1.5" TO RAFTER.
ABA66Z	5/8" ANCHOR TO CONC. (6" MIN. EMBED). (6) 16d x 3.5" TO POST.
LTI173	(48) 10d x 3" LTI TO POST.
LSTA18	(14) 10d x 2.5"

REVISIONS

HELEN LEHMAN
MONTVERDE LIBRARY
 17435 5TH STREET
 MONTVERDE, FL 34756

9-9-23
COORD. REVIEW
for PERMIT SET

GatorSketch
 ARCHITECTS & PLANNERS
 A202002310
 1000 EAST HWY 50 SUITE 201A, CLERMONT, FL 34711
 PH: (407) 608-5677 FAX: (888) 608-4814
 Web Site: www.gatorsketch.com

SIGN DATE

COPYRIGHT © 2023
 GATORSKETCH CORP.
 THIS DRAWING IS PROTECTED BY
 COPYRIGHT LAWS OF THE
 UNITED STATES. NO PART OF THIS
 DESIGN OR THIS DOCUMENT
 INCLUDING ELECTRONIC MEDIA,
 MAY BE REPRODUCED,
 TRANSMITTED, COPIED OR
 OTHERWISE USED FOR
 CONSTRUCTION PURPOSES
 WITHOUT EXPRESSED WRITTEN
 PERMISSION OF THE DESIGN
 PROFESSIONAL. VIOLATORS WILL
 BE SUBJECT TO LEGAL
 PROSECUTION TO THE FULLEST
 EXTENT OF THE LAW.

STRUCTURAL
FRAMING
SECTION
S302
 ISSUE DATE 9-29-23
 JOB #: GC-22-010

BE
BOWEN ENGINEERING
CORPORATION
 EB-0008026
 1528 VANDERBILT STREET
 OLANCO, FL 33054
 407-423-7885
 WILLIAM H. MATTHEWS, P.L.P., E.#14831
 STRUCTURAL ONLY

TYPICAL SECTION
 3/4"=1'-0"

1
 S302

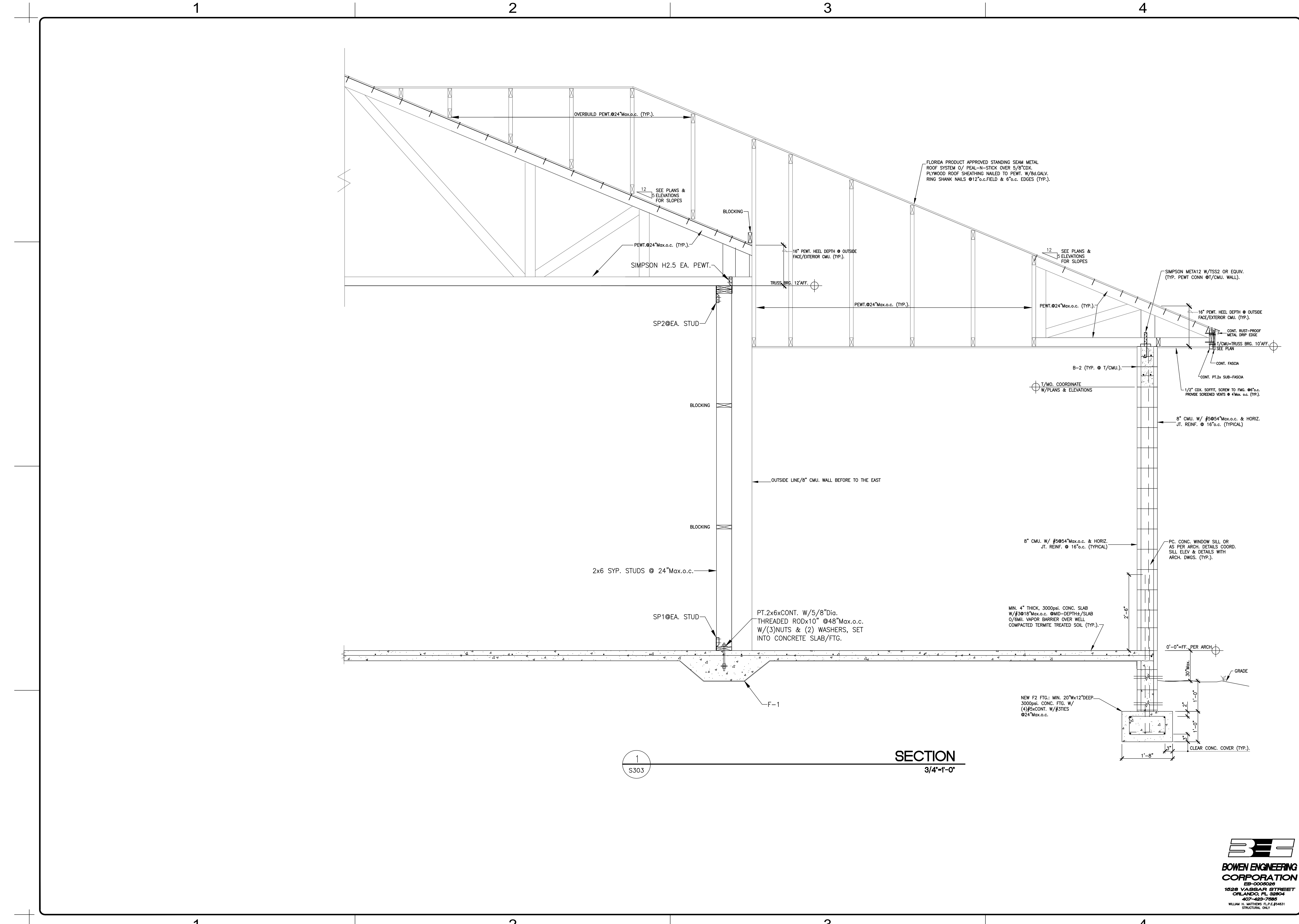

1
S303

SECTION
3/4"=1'-0"

REVISIONS

HELEN LEHMANN
MONTVERDE LIBRARY
17435 5TH STREET
MONTVERDE, FL 34756

9-9-23
COORD. REVIEW
for PERMIT SET

GatorSketch
ARCHITECTS & PLANNERS
A230202310
1000 EAST HWY 50 SUITE 201A, CLERMONT, FL 34711
PH: (407)608-5877 FAX: (888)999-4814
Web Site: www.gatorsketch.com

SIGN DATE

COPYRIGHT © 2023
GATORSKETCH CORP.
THIS DRAWING IS PROTECTED BY
COPYRIGHT LAWS OF THE
UNITED STATES. NO PART OF THIS
DESIGN OR THIS DOCUMENT,
INCLUDING ELECTRONIC MEDIA,
MAY BE REPRODUCED,
TRANSMITTED, COPIED OR
OTHERWISE USED FOR
CONSTRUCTION PURPOSES
WITHOUT EXPRESSED WRITTEN
PERMISSION OF THE DESIGN
PROFESSIONAL. VIOLATORS WILL
BE SUBJECT TO LEGAL
PROSECUTION TO THE FULLEST
EXTENT OF THE LAW.

STRUCTURAL
FRAMING
SECTION
S303
ISSUE DATE 9-29-23

JOB # - GC-22-010

BE
BOWEN ENGINEERING
CORPORATION
EB-0000020
1528 VASSAR STREET
APT. A100, FT. LAUDERDALE, FL 33304
407-483-7985
WILLIAM H. BOWEN, P.E., F4831
STRUCTURAL ONLY

1

2

3

4

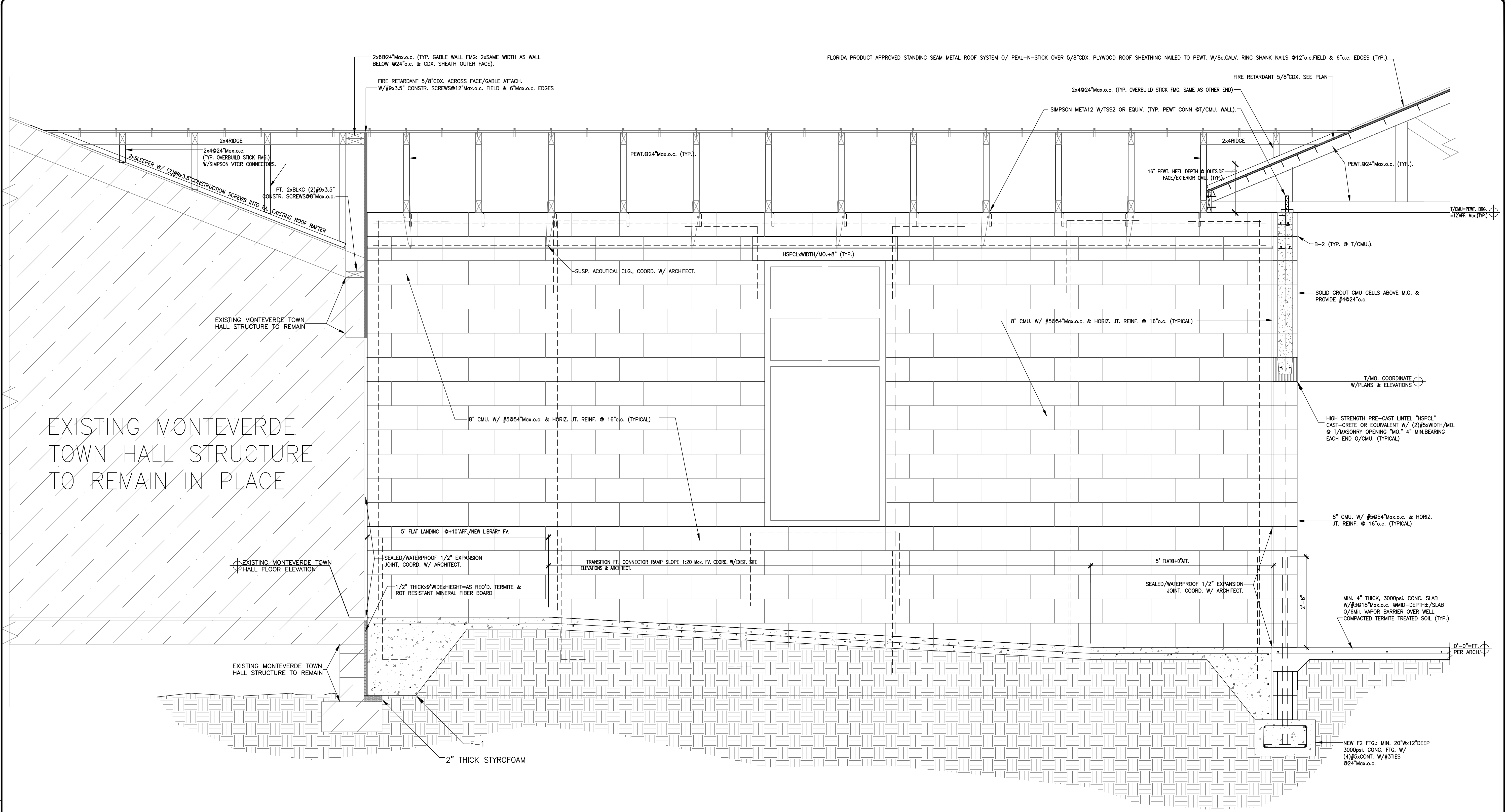

EXISTING MONTEVERDE TOWN HALL STRUCTURE TO REMAIN IN PLACE

TOWN HALL CONNECTOR RAMP SECTION

1
S304

3/4'-1'-0"

REVISIONS

HELEN LEHMAN
MONTEVERDE LIBRARY
17435 5TH STREET
MONTVERDE, FL 34756

9-8-23
COORD. REVIEW
for PERMIT SET

GatorSketch
ARCHITECTS & PLANNERS
1000 EAST HWY 60 SUITE 201A, CLEARWATER, FL 34711
PH: (407) 698-6545 FAX: (888) 698-6414
Web Site: www.gatorsketch.com

SIGN DATE

COPYRIGHT © 2023
GATORSKETCH CORP.
THIS DRAWING IS PROTECTED BY
COPYRIGHT LAWS OF THE
UNITED STATES. NO PART OF THIS
DESIGN OR THIS DOCUMENT
INCLUDING ELECTRONIC MEDIA
MAY BE REPRODUCED,
TRANSMITTED, COPIED OR
OTHERWISE USED FOR
CONSTRUCTION PURPOSES
WITHOUT EXPRESSED WRITTEN
PERMISSION OF THE DESIGN
PROFESSIONAL. VIOLATORS WILL
BE SUBJECT TO LEGAL
PROSECUTION TO THE FULLEST
EXTENT OF THE LAW.

STRUCTURAL
FRAMING
SECTION
S304
JOB # GC-22-010
ISSUE DATE 9-29-23

BE
BOWEN ENGINEERING
CORPORATION
EB-0000206
1528 VASSAR STREET
ORLANDO, FL 32804
407-423-7585
WILLIAM H. MATTHEWS P.L.P.#14831
STRUCTURE, ONLY

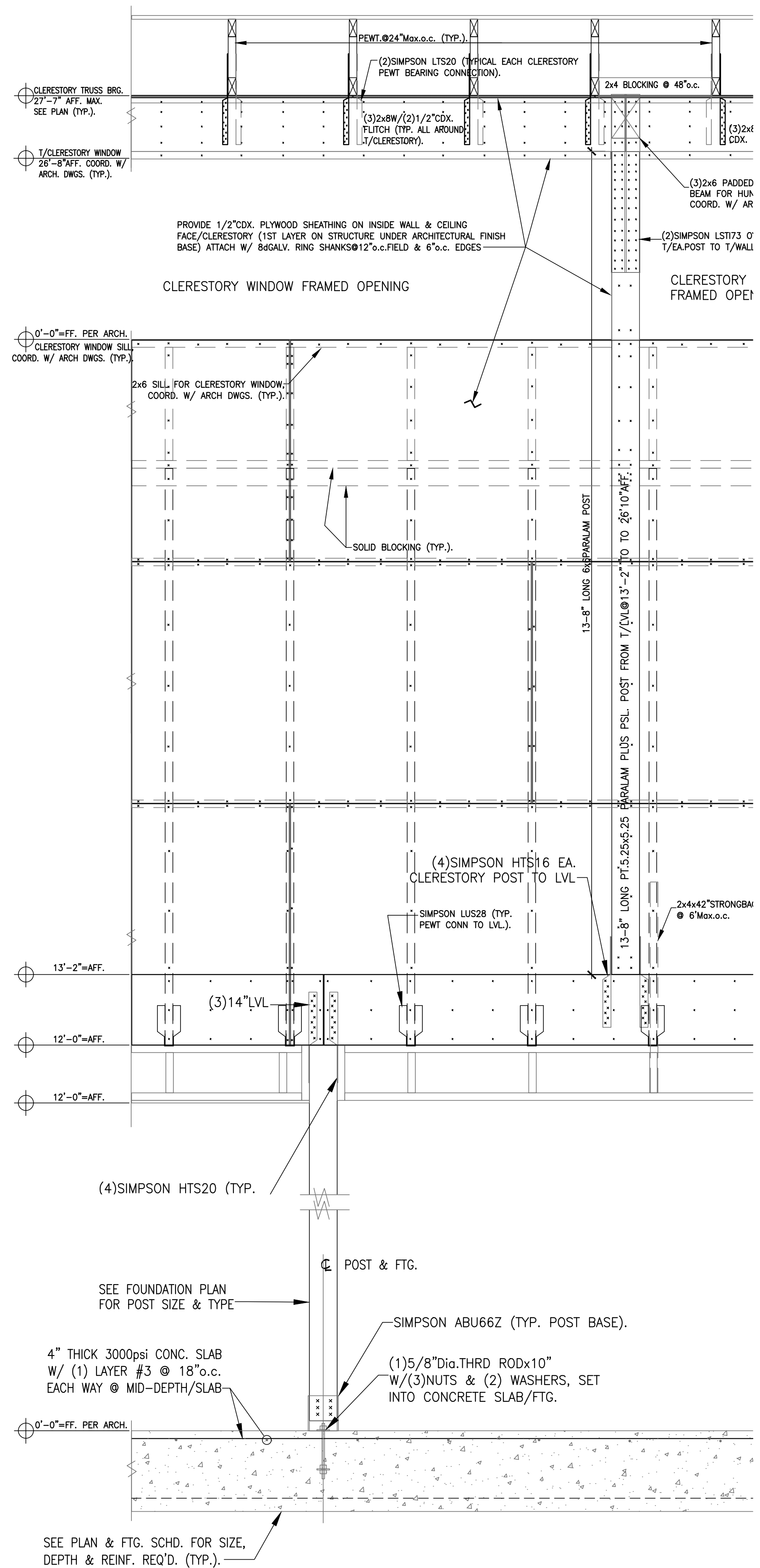

2 CLERESTORY TYP. POSTS and BEAMS DETAIL
3/4"-1'-0"

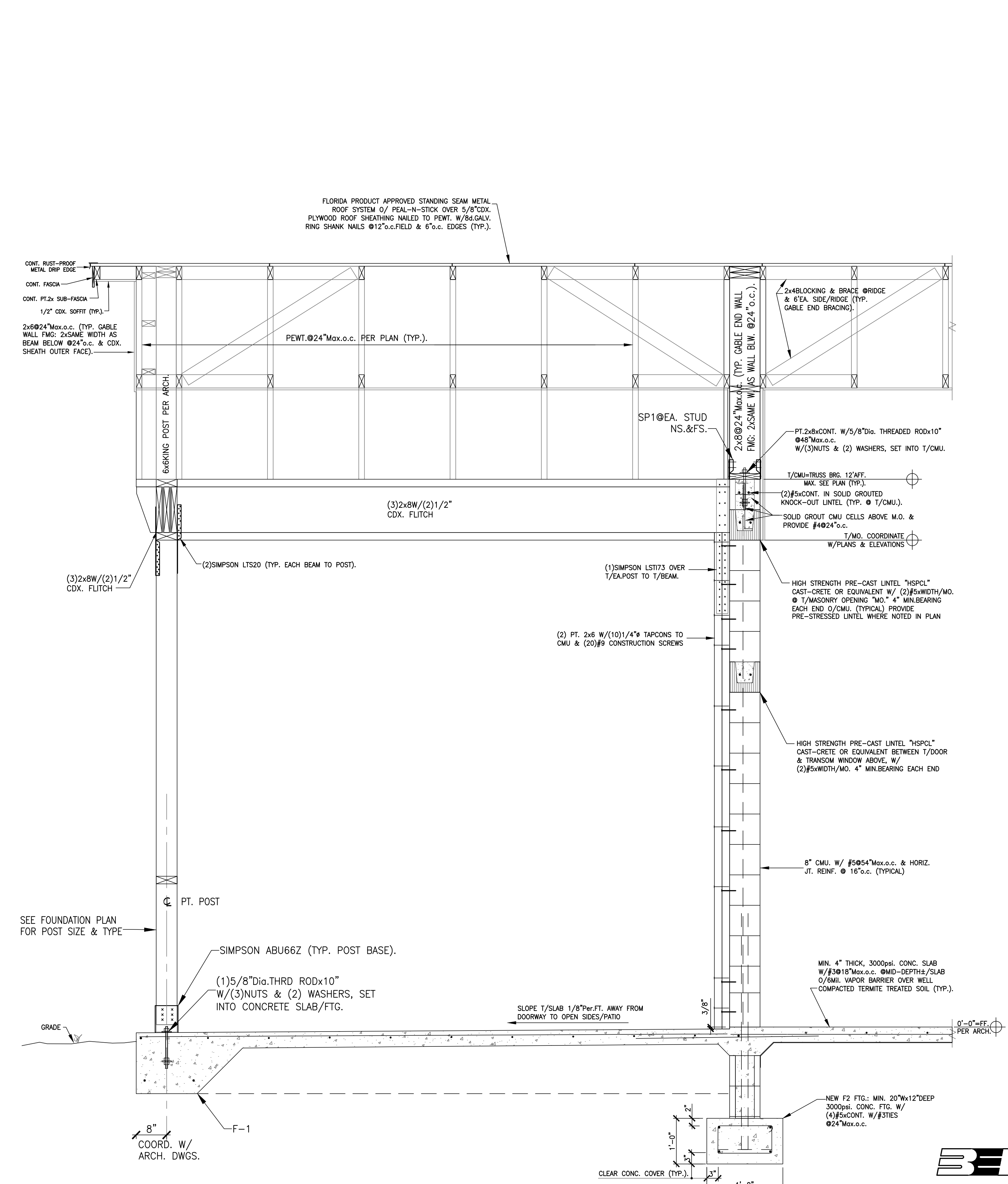

1 PATIO and TYPICAL GABLE SECTION
3/4"-1'-0"

REVISIONS
HELEN LEHMANN MONTVERDE LIBRARY 17435 5TH STREET MONTVERDE, FL 34756
9-B-23 COORD. REVIEW for PERMIT SET
GatorSketch ARCHITECTS & PLANNERS A230002310 1000 EAST HWY 50 SUITE 201A, CLEMONT, FL 34711 PH: (407) 608-5877 FAX: (888) 699-4814 Web Site: www.gatorstitch.com
SIGN DATE
COPYRIGHT © 2023 GATORSKETCH CORP. THIS DRAWING IS PROTECTED BY COPYRIGHT LAWS OF THE UNITED STATES. NO PART OF THIS DESIGN OR THIS DOCUMENT, INCLUDING ELECTRONIC MEDIA, MAY BE REPRODUCED, TRANSCRIBED, COPIED OR OTHERWISE USED FOR CONSTRUCTION PURPOSES WITHOUT EXPRESSED WRITTEN PERMISSION OF THE DESIGN PROFESSIONAL. VIOLATORS WILL BE SUBJECT TO LEGAL PROSECUTION TO THE FULLEST EXTENT OF THE LAW
STRUCTURAL FRAMING SECTIONS S305
ISSUE DATE 9-29-23

2
S305

1
S305

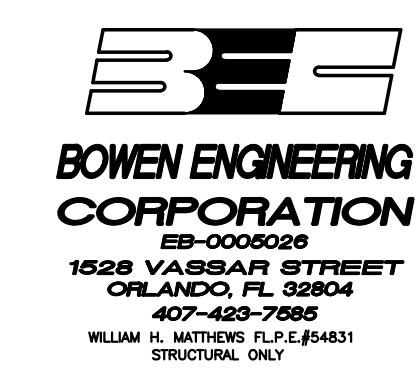

JOB #: GC-22-010